

Patient report

Bio-Rad DATE: 09/08/2019
D-10 TIME: 04:10 PM
S/N: #DJ4I016123 Software version: 4.30-2
Sample ID: 10560824
Injection date 09/08/2019 04:07 PM
Injection #: 28 Method: HbA1c
Rack #: --- Rack position: 8

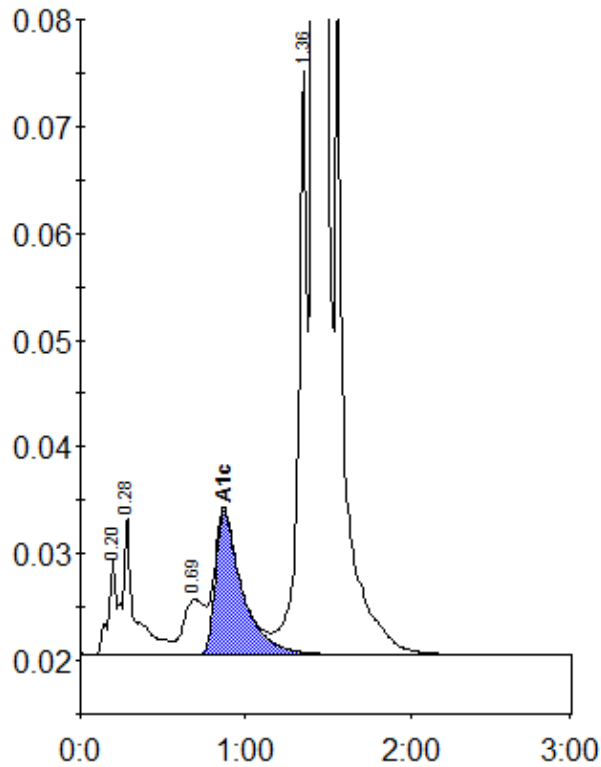

Peak table - ID: 10560824

Peak	R.time	Height	Area	Area %
A1a	0.20	9085	36714	1.0
A1b	0.28	13015	60374	1.6
LA1c/CHb-1	0.69	5130	47258	1.3
A1c	0.87	13367	151097	5.4
P3	1.36	54635	197353	5.2
A0	1.41	978837	3268890	86.9
Total Area:		3761687		

Concentration:	%
A1c	5.4